

**MONTEREY REGIONAL WASTE MANAGEMENT DISTRICT
OPERATING REPORT (IN TONS)
FOR
FISCAL YEAR 2019-2020**

For the Month Ended March 31, 2020

PERIOD	Franchised Haulers		Commercial and Industrial Chgs		Cash Customers		Regional Waste		Total Solid Waste Accepted		Diverted Materials		Percent Diverted		Total Landfilled	
	18-19	19-20	18-19	19-20	18-19	19-20	18-19	19-20	18-19	19-20	18-19	19-20	17-18	19-20	17-18	19-20
FOR THE MONTH OF:																
JULY	16,725	17,828	7,842	10,578	9,107	9,923	40,597	43,339	74,271	81,668	(15,421)	(20,594)	21%	25%	58,850	61,074
AUGUST	17,437	17,282	10,031	9,492	10,042	10,902	51,679	41,610	89,189	79,285	(16,885)	(18,472)	19%	23%	72,304	60,813
SEPTEMBER	14,904	15,649	6,355	9,028	10,224	9,082	43,157	39,351	74,641	73,110	(13,950)	(17,256)	19%	24%	60,691	55,854
OCTOBER	16,742	16,008	8,954	11,404	9,252	10,491	45,651	43,644	80,599	81,547	(14,938)	(20,901)	19%	26%	65,661	60,646
NOVEMBER	16,048	15,275	10,891	15,067	7,879	9,104	40,545	36,010	75,362	75,456	(17,151)	(17,888)	23%	24%	58,211	57,568
DECEMBER	15,634	17,000	10,360	20,492	8,068	8,901	38,932	39,353	72,994	85,746	(15,689)	(19,184)	21%	22%	57,305	66,562
JANUARY	16,918	16,111	11,330	15,031	7,950	8,341	47,371	41,928	83,568	81,410	(18,784)	(22,527)	22%	28%	64,784	58,883
FEBRUARY	15,199	14,060	7,130	18,540	9,224	7,968	37,042	39,343	68,596	79,911	(16,078)	(23,384)	23%	29%	52,518	56,527
MARCH	15,974	15,199	10,092	16,531	10,262	7,885	40,345	49,365	76,673	88,980	(18,754)	(24,841)	24%	28%	57,919	64,139
APRIL	17,215	-	9,635	-	10,773	-	40,305	-	77,929	-	(15,184)	0.00	19%	-	62,745	-
MAY	18,201	-	9,413	-	9,911	-	44,100	-	81,625	-	(13,625)	0.00	17%	-	68,000	-
JUNE	16,733	-	8,897	-	10,660	-	39,130	-	75,421	-	(13,772)	0.00	18%	-	61,649	-
YEAR-TO-DATE TOTALS:	197,730	144,412	110,930	126,163	113,353	82,597	508,854	373,942	930,866	727,114	(190,230)	(185,047)	20%	25%	740,636	542,066
FULL YEAR TOTALS:	197,730	144,412	110,930	126,163	113,353	82,597	508,854	373,942	930,866	727,114	(190,230)	(185,047)	20%	25%	740,636	542,066

TOTAL SOLID WASTE ACCEPTED AND TOTAL SOLID WASTE DIVERTED

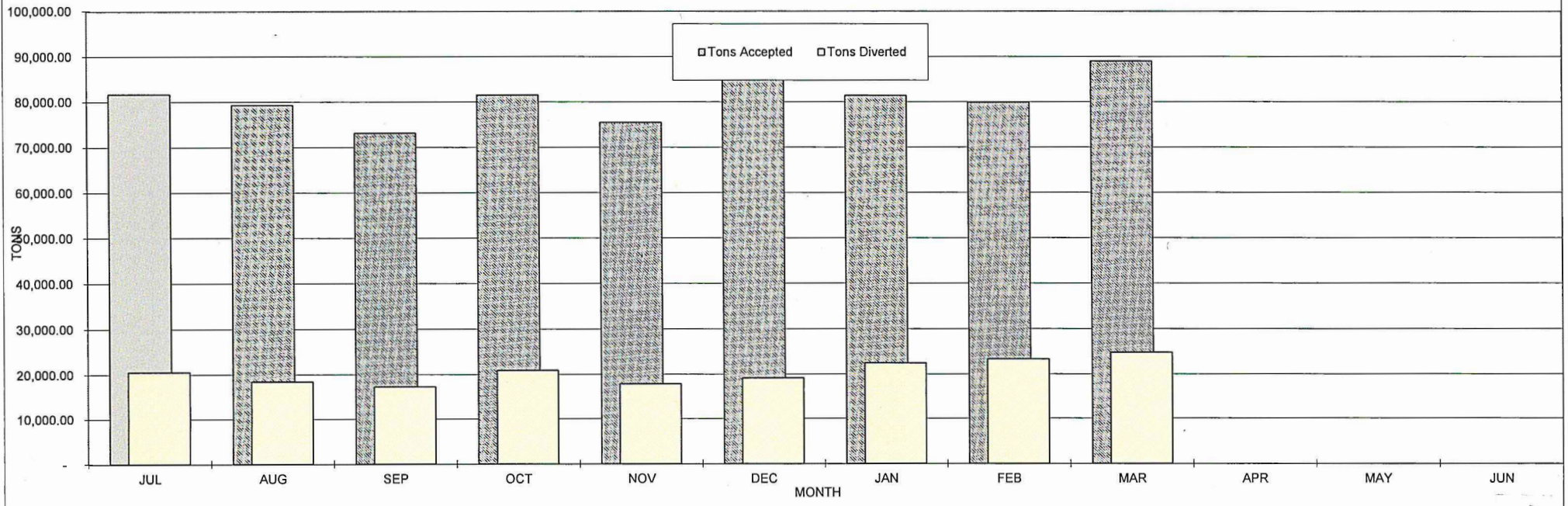

Monterey Regional Waste Management District

SITE Tonnage		Mar 2020	Feb 2020	Jan 2020	FY20 YTD
Accepted Materials					
Refuse - Landfill	A9	9,993.73	10,938.82	10,963.06	104,941.46
Refuse - Landfill - Regional Waste	Reg	40,576.60	33,827.73	37,413.02	341,429.19
ADC - Regional Waste	A15	8,491.33	5,876.52	4,799.75	33,388.90
Asphalt/Concrete	A6	1,820.05	1,732.27	1,690.88	17,938.38
Clean Soil	A16	3,300.69	5,885.82	5,348.91	40,442.61
Free Recycling/ Z Wall	A8	30.52	67.83	52.11	492.74
Food Waste	A3	547.12	674.81	671.75	6,092.00
Greenwaste	A4	3,296.78	3,114.10	3,605.97	32,629.68
Problem Waste	A11	196.03	447.49	511.19	7,326.86
Contaminated Soil	A12	-	-	-	7.60
Sludge	A14	492.79	829.87	189.26	9,393.09
Buy Back Center	A10	197.71	261.68	75.58	1,611.54
Liquid Waste	A13	-	7.40	16.66	81.32
Single Stream	A7	5,045.83	4,484.47	5,498.58	46,717.72
Self Haul	A2	8,687.61	7,381.34	5,982.65	54,956.16
Total Accepted Materials		82,676.79	75,530.15	76,819.37	697,449.25
Diverted Materials					
Metal	D10	466.94	446.05	432.67	3,779.92
Mixed Plastic	D11	38.12	17.59	53.22	400.98
OCC/Cardboard	D12	1,372.32	1,277.35	1,585.36	12,751.15
Mixed Glass	D13	692.03	628.45	846.09	6,513.84
PET	D14	89.81	175.58	7.02	786.09
Aluminum UBC	D15	22.10	23.00	25.70	236.76
Poly Prop #5	D16	-	62.86	-	224.01
HDPE - Color	D17	38.00	-	78.59	426.49
HDPE - Natural	D18	85.80	0.24	42.86	364.68
Mixed Paper	D19	1,164.55	738.64	1,187.22	9,224.54
Aluminum scrap	D20	-	0.79	21.30	22.82
Mattresses	D2	29.68	35.74	52.81	347.54
Tin Lined Steel Cans	D21	23.26	67.79	45.86	430.35
Shredded Paper	D22	-	21.54	21.26	81.65
ADC	D25	10,651.18	7,699.77	5,753.45	43,673.90
Clean Soil	D26	3,300.69	5,885.82	5,348.91	40,442.61
Last Chance Material	D27	48.07	54.21	57.28	472.54
Tires Hauled	D3	-	12.71	11.16	92.08
Asphalt Roof	D28	123.76	209.44	142.80	1,614.60
Thermoform	D29	21.61	20.94	22.09	86.02
Asphalt/Concrete	D9	2,043.07	1,967.68	1,839.56	19,683.22
Sheetrock	D5	141.08	195.57	200.65	1,316.83
Food Waste	D4	547.12	674.81	671.75	6,092.00
Green & Wood Waste	D6+D7	3,941.46	3,167.70	4,079.48	35,982.86
Total Diverted Materials		24,840.65	23,384.27	22,527.09	185,047.48
Landfilled		57,836.14	52,145.88	54,292.28	512,401.77
% Diverted - All Tonnage minus Reg Waste		59.0%	56.1%	57.2%	52.0%
MRF Tonnage					
MRF - Accepted Materials					
C&D					
MRF C&D Accepted	A2-W8	6,128.81	5,482.24	3,773.25	35,038.14
SSR					
MRF Single Stream Recycling	A7	5,045.83	4,484.47	5,498.58	46,713.60
Buy Back Center	A10	197.71	261.68	75.58	1,611.54
Free Recycling/ Z Wall	A8	30.52	67.83	52.11	492.74
Total MRF Accepted Materials		11,402.87	10,296.22	9,399.52	83,856.02
MRF - Diverted Materials					
C&D					
Metal	D10	466.94	446.05	432.67	3,779.42
Mattresses	D2	29.68	35.74	52.81	347.54
Asphalt/Concrete	D9	223.02	235.41	148.68	1,744.84
Unders from Sort Line	D25	2,159.85	1,823.25	953.70	10,285.00
Last Chance Material	D27	48.07	54.21	57.28	472.54
Roofing Materials	D28	123.76	209.44	142.80	1,614.60
Tires Hauled	D3	-	12.71	11.16	92.08
Sheetrock	D5	141.08	195.57	200.65	1,300.84
Wood Out	D7	644.68	53.60	473.51	3,352.18
Total C&D Diverted		3,837.08	3,065.98	2,473.26	22,989.04
SSR					
Mixed Plastic	D11	38.12	17.59	53.22	424.82
OCC/Cardboard	D12	1,372.32	1,277.35	1,585.36	12,805.15
Mixed Glass	D13	692.03	628.45	846.09	6,503.99
PET	D14	89.81	175.58	7.02	789.49
Aluminum UBC	D15	22.10	23.00	25.70	210.76
Poly Prop #5	D16	-	62.86	-	238.41
HDPE - Color	D17	38.00	-	78.59	430.09
HDPE - Natural	D18	85.80	0.24	42.86	373.68
Mixed Paper	D19	1,164.55	738.64	1,187.22	9,233.34
Aluminum scrap	D20	-	0.79	21.30	22.82
Tin Lined Steel Cans	D21	23.26	67.79	45.86	460.95
Shredded Paper	D22	-	21.54	21.26	91.45
Thermoform	D29	21.61	20.94	22.09	86.03
Total Single Stream Recycling Diverted		3,547.60	3,034.77	3,936.57	31,670.98
Total MRF Diverted Materials		7,384.68	6,100.75	6,409.83	54,660.02
C&D Percent Diversion		62.6%	55.9%	65.5%	65.6%
Single Stream Recycling Percent Diversion		67.3%	63.0%	70.0%	64.9%
Percent Diversion - Entire MRF		64.8%	59.3%	68.2%	65.2%

**MONTEREY REGIONAL WASTE MANAGEMENT DISTRICT
RECYCLING REPORT
MONTH ENDED MARCH 31, 2020**

C&D Diverted Materials

	Tons	
Metal	467	12.2%
Mattresses	30	0.8%
Asphalt/Concrete	223	5.8%
Unders from Sort Line	2,160	56.3%
Last Chance Material	48	1.3%
Roofing Materials	124	3.2%
Tires Hauled	0	0.0%
Sheetrock	141	3.7%
Wood Out	645	16.8%
Total	3,837	
C&D Percent Diversion		62.6%

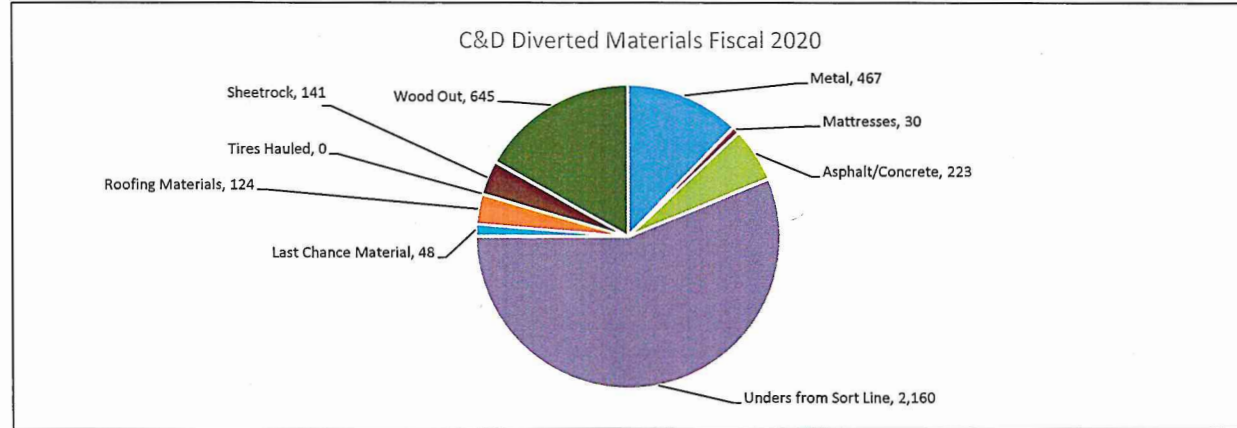

SSR Diverted Materials

	Tons	
Mixed Plastic	38	1.1%
OCC/Cardboard	1,372	38.7%
Mixed Glass	692	19.5%
PET	90	2.5%
Aluminum UBC	22	0.6%
Poly Prop #5	0	0.0%
HDPE - Color	38	1.1%
HDPE - Natural	86	2.4%
Mixed Paper	1,165	32.8%
Aluminum Scrap	0	0.0%
Tin Lined Steel Cans	23	0.7%
Shredded Paper	0	0.0%
Thermoform	22	0.6%
Total	3,548	
SSR Percent Diversion		67.3%

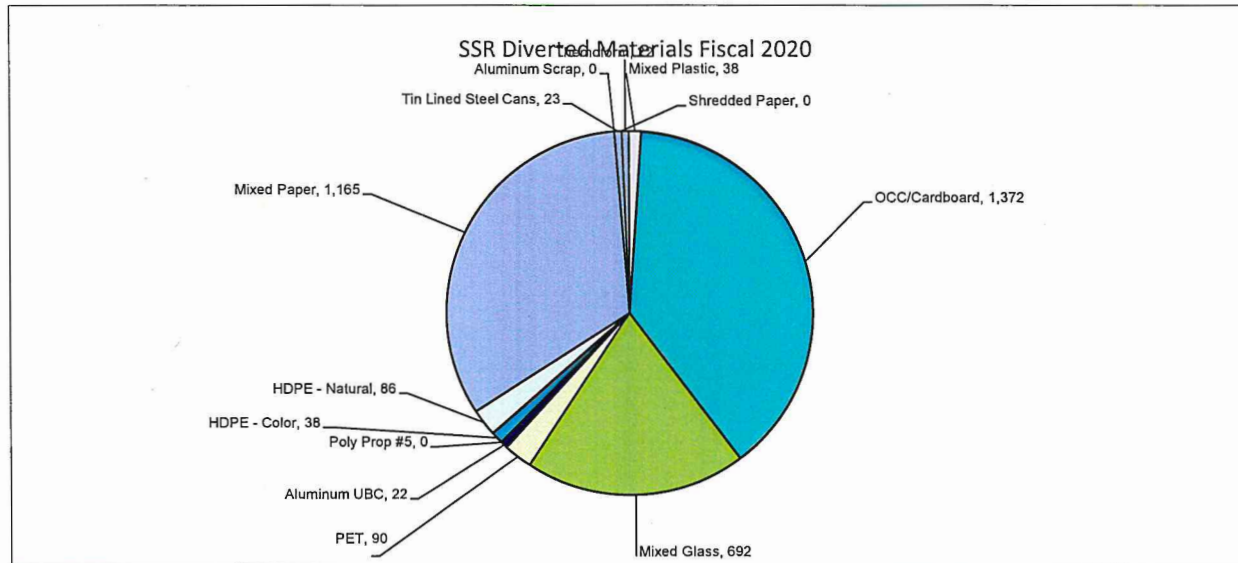

MRWMD Landfill Rolling 12 Month Refuse

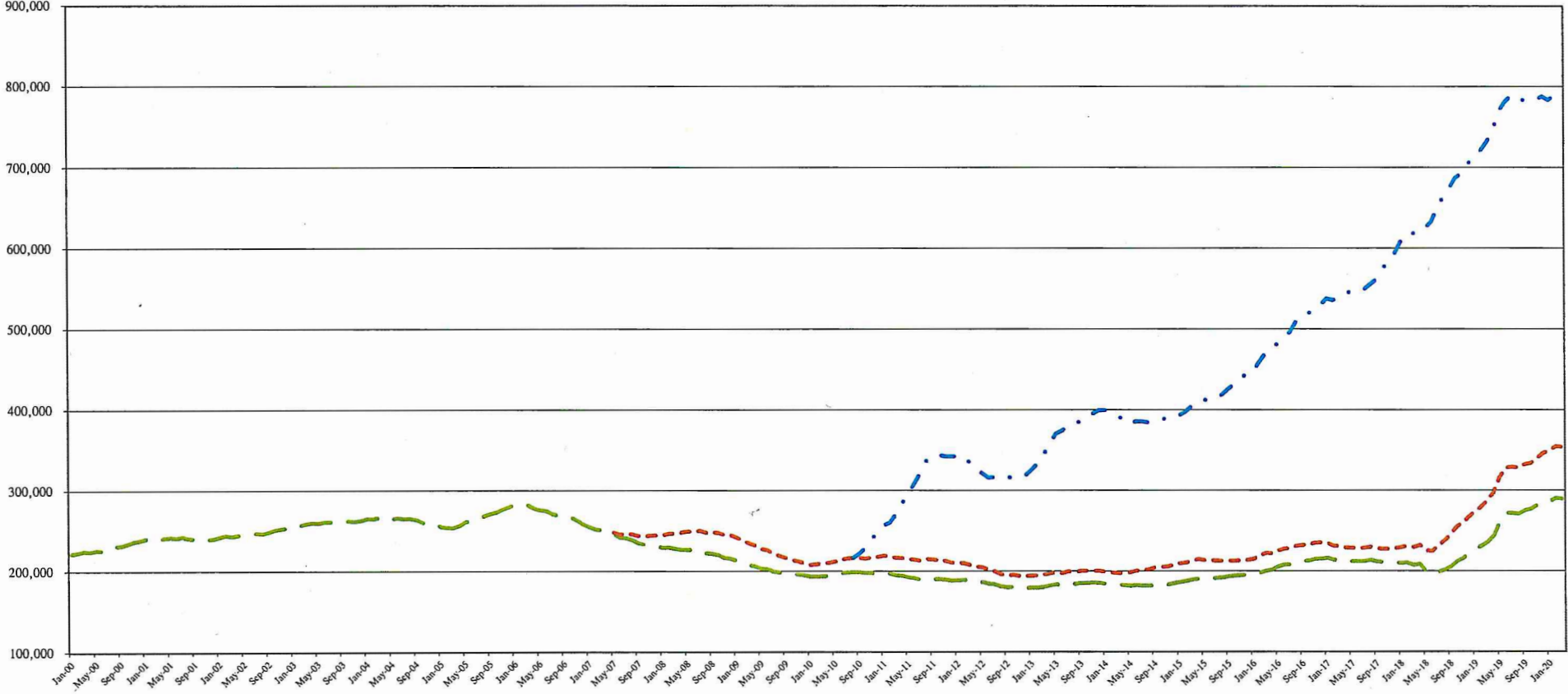

RW = Regional Waste Tonnages from Santa Cruz County and the Cities of Watsonville, Capitola and Scotts Valley
 GWR = Regional Waste Tonnage from GreenWaste Recovery/Zanker

