

**MONTEREY REGIONAL WASTE MANAGEMENT DISTRICT
SITE OPERATING REPORT (IN TONS)
FOR FISCAL YEAR 2020-2021**

For the Month Ended April 30, 2021

PERIOD	Franchise Haulers		Commercial and Industrial Chgs		Cash Customers		Regional Waste		Total Solid Waste Accepted *		Diverted Materials		Total Landfilled		
	FISCAL YEAR:	19-20	20-21	19-20	20-21	19-20	20-21	19-20	20-21	19-20	20-21	19-20	20-21	19-20	20-21
FOR THE MONTH OF :															
JULY		17,828	17,059	10,578	10,677	9,923	10,714	43,339	46,453	81,668	84,904	(20,594)	(26,824)	61,074	58,080
AUGUST		17,282	15,229	9,492	13,809	10,902	11,130	41,610	38,387	79,285	78,555	(18,472)	(26,559)	60,813	51,996
SEPTEMBER		15,649	15,961	9,028	13,609	9,082	11,195	39,351	42,998	73,110	83,762	(17,256)	(24,130)	55,854	59,632
OCTOBER		16,008	16,015	11,404	10,319	10,491	11,976	43,644	42,097	81,547	80,406	(20,901)	(22,366)	60,646	58,040
NOVEMBER		15,266	15,059	11,010	8,252	8,841	8,226	36,010	39,996	71,127	71,533	(17,888)	(20,316)	53,238	51,217
DECEMBER		16,989	15,183	10,411	7,214	8,214	7,175	39,353	46,273	74,967	75,845	(19,184)	(20,048)	55,783	55,797
JANUARY		16,111	13,852	15,031	10,095	8,341	7,541	41,928	35,051	81,410	66,539	(22,522)	(22,858)	58,889	43,681
FEBRUARY		14,039	14,019	14,348	8,564	7,800	7,728	39,343	33,708	75,530	64,019	(23,388)	(21,398)	52,142	42,620
MARCH		15,199	15,635	10,392	8,980	7,734	8,660	49,365	36,818	82,691	70,093	(24,859)	(24,020)	57,832	46,073
APRIL		14,838	15,361	17,211	11,353	7,144	9,822	29,217	36,472	68,410	73,008	(29,190)	(25,603)	39,220	47,405
MAY		15,027	-	12,113	-	8,796	-	31,396	-	67,333	0	(22,977)	0	44,356	-
JUNE		16,402	-	11,034	-	10,765	-	39,251	-	77,452	0	(21,973)	0	55,479	-
YEAR-TO-DATE TOTALS:		190,639	153,372	142,053	102,872	108,033	94,166	473,805	398,254	914,530	748,664	(259,204)	(234,122)	655,326	514,541
FULL YEAR TOTALS:		190,639	153,372	142,053	102,872	108,033	94,166	473,805	398,254	914,530	748,664	(259,204)	(234,122)	655,326	514,541

* Total waste accepted includes regional tonnage that was not processed at the District and was taken directly to the landfill

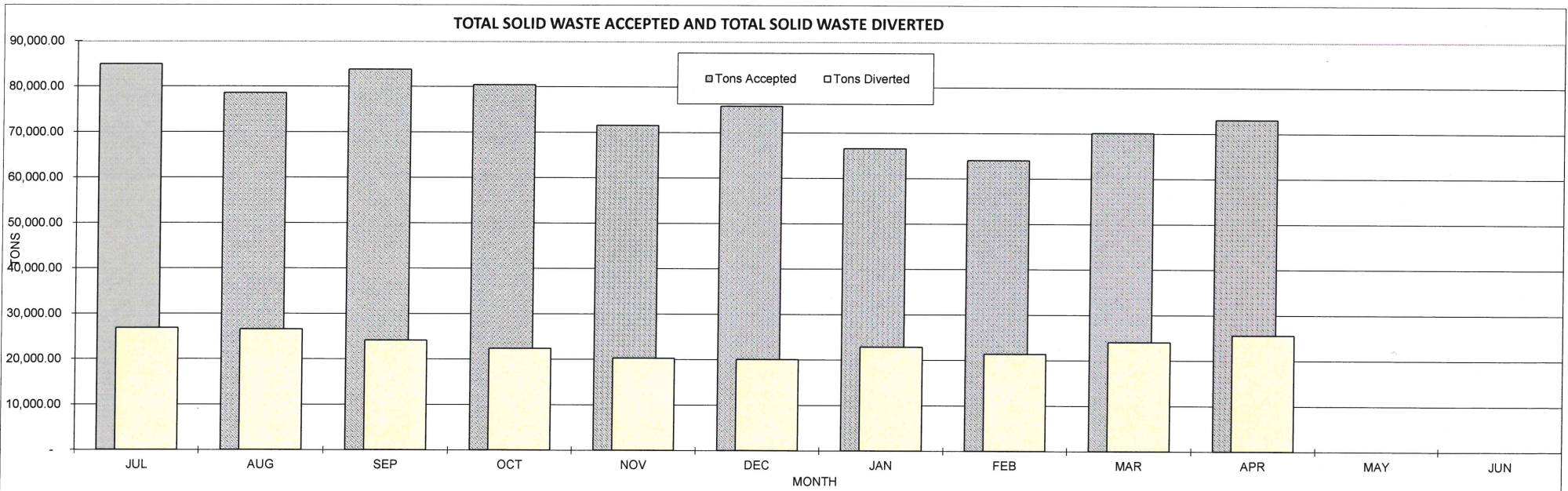

MRWMD Landfill Rolling 12 Month Refuse

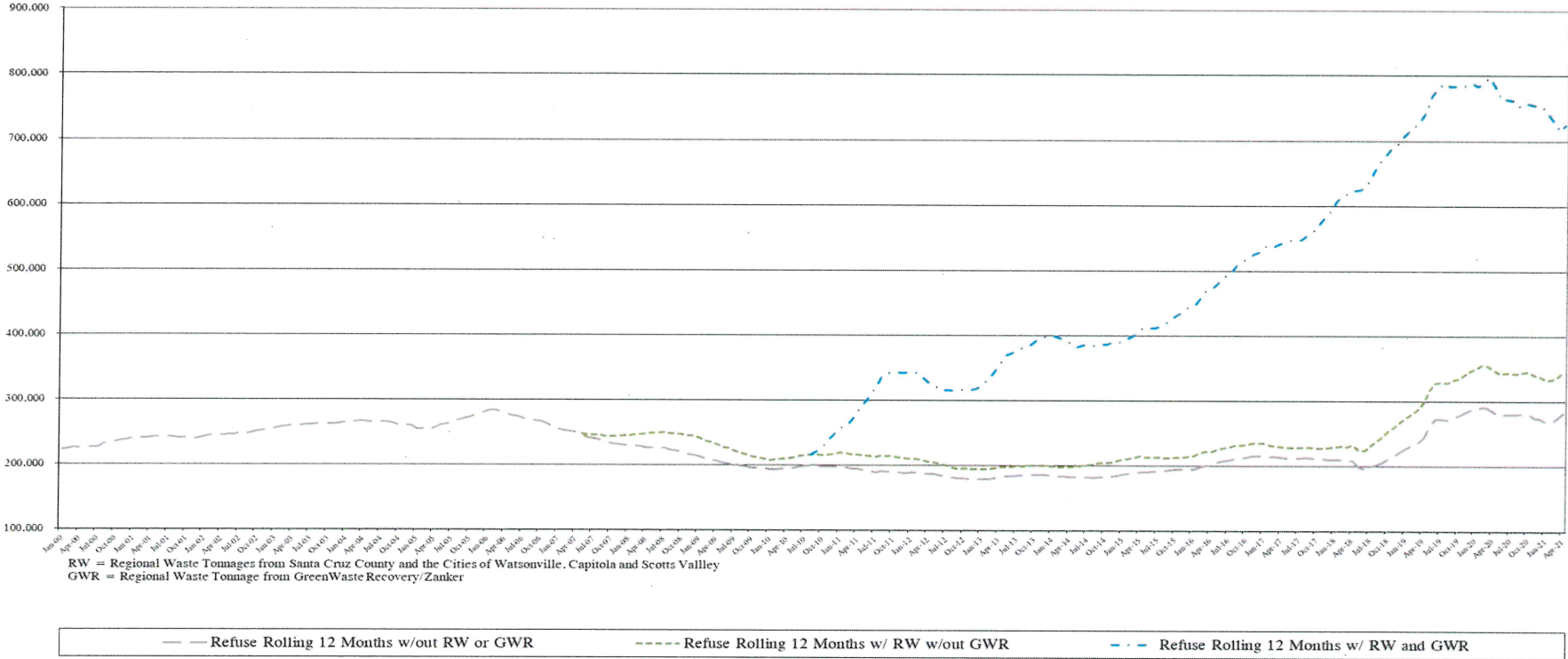

RW = Regional Waste Tonages from Santa Cruz County and the Cities of Watsonville, Capitola and Scotts Valley
 GWR = Regional Waste Tonnage from GreenWasteRecovery/Zanker

**MONTEREY REGIONAL WASTE MANAGEMENT DISTRICT
RECYCLING REPORT**

Fiscal 2021 MRF Diverted Materials - Month Ended April 30, 2021

C&D Diverted Materials

	Tons	
Metal	711	25.5%
Mattresses	36	1.3%
Asphalt/Concrete	275	9.9%
Unders from Sort Line	1,259	45.2%
Roofing Materials	0	0.0%
Tires Hauled	10	0.3%
Sheetrock	96	3.4%
Wood Out	399	14.3%
Total	2,786	
C&D Percent Diversion	82.9%	

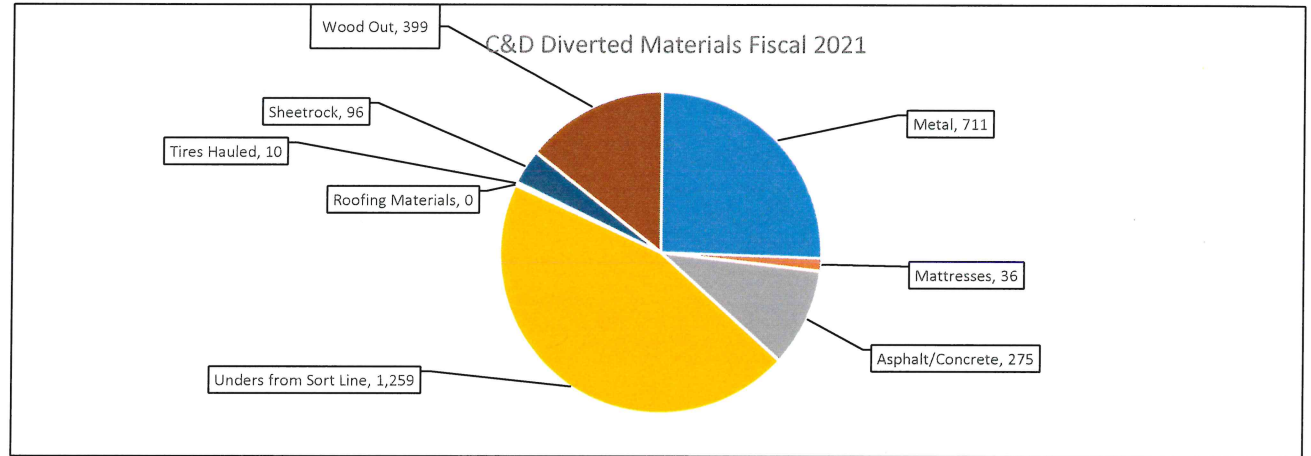

SSR Diverted Materials

	Tons	
OCC/Cardboard	1,735	46.4%
Mixed Glass	827	22.1%
PET	87	2.3%
Aluminum UBC	19	0.5%
Poly Prop #5	21	0.6%
HDPE - Color	41	1.1%
HDPE - Natural	41	1.1%
Mixed Paper	818	21.9%
Tin Lined Steel Cans	65	1.7%
Clear Film/Hoop House Plastics	21	0.6%
Themoform	62	1.7%
Total	3,736	
SSR Percent Diversion	65.1%	

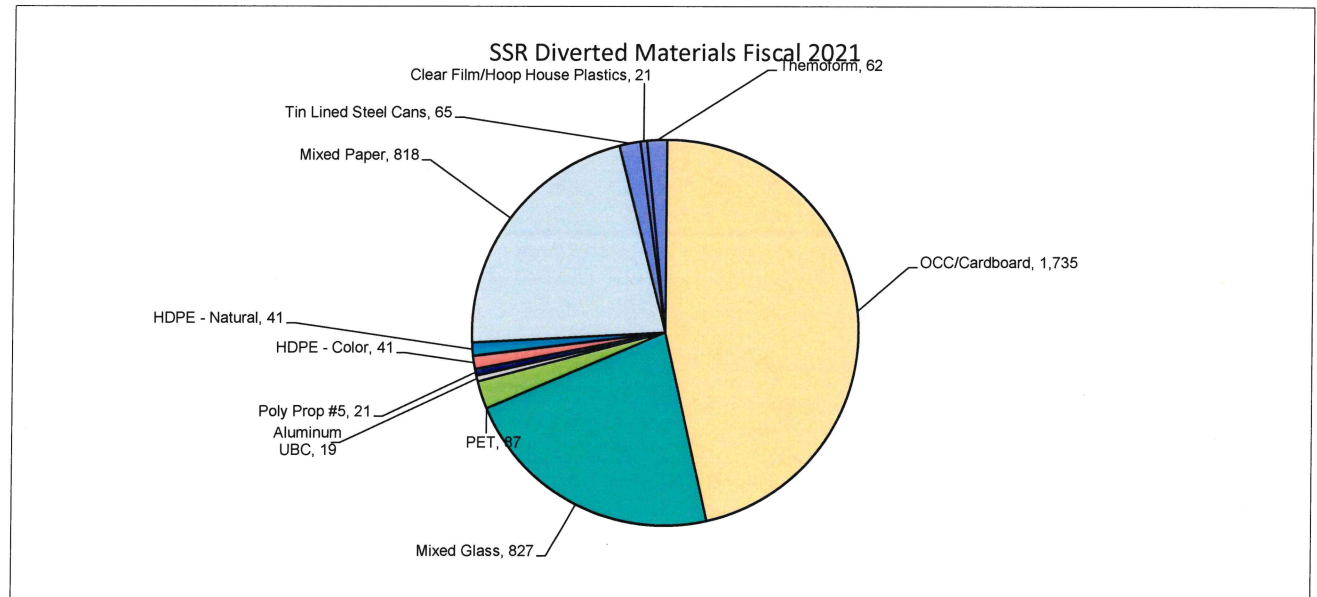

**Monterey Regional Waste Management District
Monthly Tonnage Activity**

SITE Tonnage	Apr 2021	Mar 2021	Feb 2021	FY21 YTD
Accepted Materials				
Refuse - Landfill	10,982	9,966	8,728	94,013
Refuse - Landfill - Regional Waste	29,603	30,147	27,624	310,287
All other accepted materials	32,422	29,980	27,667	271,313
Total Accepted Materials	73,008	70,093	64,019	675,612
Diverted Materials				
Plastics, ADC, Concrete & all other material	25,603	24,020	21,401	207,313
Total Diverted Materials	25,603	24,020	21,401	207,313
Landfilled				
	47,405	46,073	42,618	468,299
% Diverted = All Tonnage less Reg Waste	59.0%	60.1%	58.8%	56.7%

MRF Tonnage

MRF - Accepted Materials

C&D

MRF C&D Accepted	3,361	3,393	3,575	28,722
------------------	--------------	--------------	--------------	---------------

SSR

MRF Single Stream Recycling	5,376	5,607	4,988	48,817
Material processed at MRF	327	310	122	1,681
Free Recycling/ Z Wall	36	36	29	344
MRF SSR Accepted	5,739	5,954	5,139	50,842
Total MRF Accepted Materials	9,099	9,347	8,714	79,565

MRF - Diverted Materials

C&D

Metal	711	515	456	4,189
Mattresses	36	36	31	327
Asphalt/Concrete	275	350	191	1,612
Unders from Sort Line	1,259	1,196	1,262	9,579
Roofing Materials	-	-	-	914
Tires Hauled	10	27	-	123
Sheetrock	96	36	47	1,217
Wood Out	399	582	594	3,772
Total C&D Diverted	2,786	2,742	2,581	21,733

SSR

Mixed Plastic	-	128	-	382
OCC/Cardboard	1,735	2,082	1,245	14,850
Mixed Glass	827	768	667	6,946
PET	87	108	62	816
Aluminum UBC	19	42	-	206
Poly Prop #5	21	76	20	270
HDPE - Color	41	124	20	527
HDPE - Natural	41	42	40	348
Mixed Paper	818	819	700	6,935
Aluminum scrap	-	-	21	42
Tin Lined Steel Cans	65	46	39	451
Shredded Paper	-	20	-	63
Thermoform	21	20	21	230
Clear Film/Hoop House Plastics	62	42	-	42
Total Single Stream Recycling Diverted	3,736	4,318	2,835	32,107
Total MRF Diverted Materials	6,522	7,061	5,417	53,840

C&D Percent Diversion	82.9%	80.8%	72.2%	75.7%
Single Stream Recycling Percent	65.1%	72.5%	55.2%	63.2%
Percent Diversion - Entire MRF	71.7%	75.5%	62.2%	67.7%

12 Month Average

C&D Percent Diversion	73.2%	74.0%	71.8%
Single Stream Recycling Percent	63.7%	63.3%	62.8%
Percent Diversion - Entire MRF	67.3%	67.3%	66.3%