

ADDENDUM NO. 2

**REGEN MONTEREY
MONTEREY REGIONAL WASTE MANAGEMENT DISTRICT
SCALE HOUSE RENOVATION PROJECT**

May 30, 2023

Bid Documents

Plan/ Specification Holders, and Bidders, are to note changes and acknowledge addenda in Part 3 of Document 00300 Bid Form.

Section 011000-SUMMARY

Paragraph 1.7 C shall read as follows:

Existing Utility Interruptions: Do not interrupt utilities serving facilities occupied by Owner or others, including but not limited to: power, data, camera feed, and scale indicators, unless permitted under the following conditions and then only after providing temporary utility services according to requirements indicated:

Division 08 – Openings

08 50 00 – Bullet Resistant Window shall include the follow note:
All Bullet Resistant Windows shall meet Underwriter’s Laboratory (UL) Level 2 standards.

Plans

Sheet P203 shall include the following revisions:

Plumbing Fixture Callouts: L-1 and WC-1 on the Restroom Floor Plan – Plumbing shall be revised to L-2 and WC-2 respectively as shown on the attached revised sheets. All fixtures in the Customer Restroom shall be stainless steel, as listed in the Plumbing Fixture Specifications, sheet P001.

Sheet E2.1 shall include the following note:

22. Existing camera on awning above Scale C shall be mounted to the Roof glulam beam and operational prior to awning demolition; route a ¾” c.o. to computer rack on second floor; coordinate with owner for exact description of work

THE USE OF THESE PLANS AND SPECIFICATIONS SHALL BE RESTRICTED TO THE ORIGINAL SET FOR WHICH THEY WERE PREPARED AND PUBLICATION THEREOF IS EXPRESSLY LIMITED TO SUCH USE. REUSE, REPRODUCTION, OR PUBLICATION BY ANY METHOD, IN WHOLE OR IN PART, IS PROHIBITED. THIS SET OF PLANS AND SPECIFICATIONS REMAINS WITH THE FAMILIAR WITHOUT PRELUDE. VISUAL CONFIRM WITH THESE PLANS AND SPECIFICATIONS SHALL CONSTITUTE FORMAL ACCEPTANCE OF THE ACCEPTANCE OF THESE RESTROOMS. AXIOM ENGINEERS, INC. CONSULTING MECHANICAL ENGINEERS
 27 Laverne, Redlands, CA 91244
 Monterey, California 95045-5788
 P.E. # 0011648-0008
 Lic. # 68116-000-0008
 www.axiomengineers.com
 No. M24908
 EXP. SEPT 30, 2023
 MECHANICAL
 STATE OF CALIFORNIA
 REGISTERED PROFESSIONAL ENGINEER
 L. L. TAM M. E. S. TAM
 REVISIONS: 01/16/2023
 APPLICATION: 06/30/2022
 BUILDING PERMIT: 06/30/2022

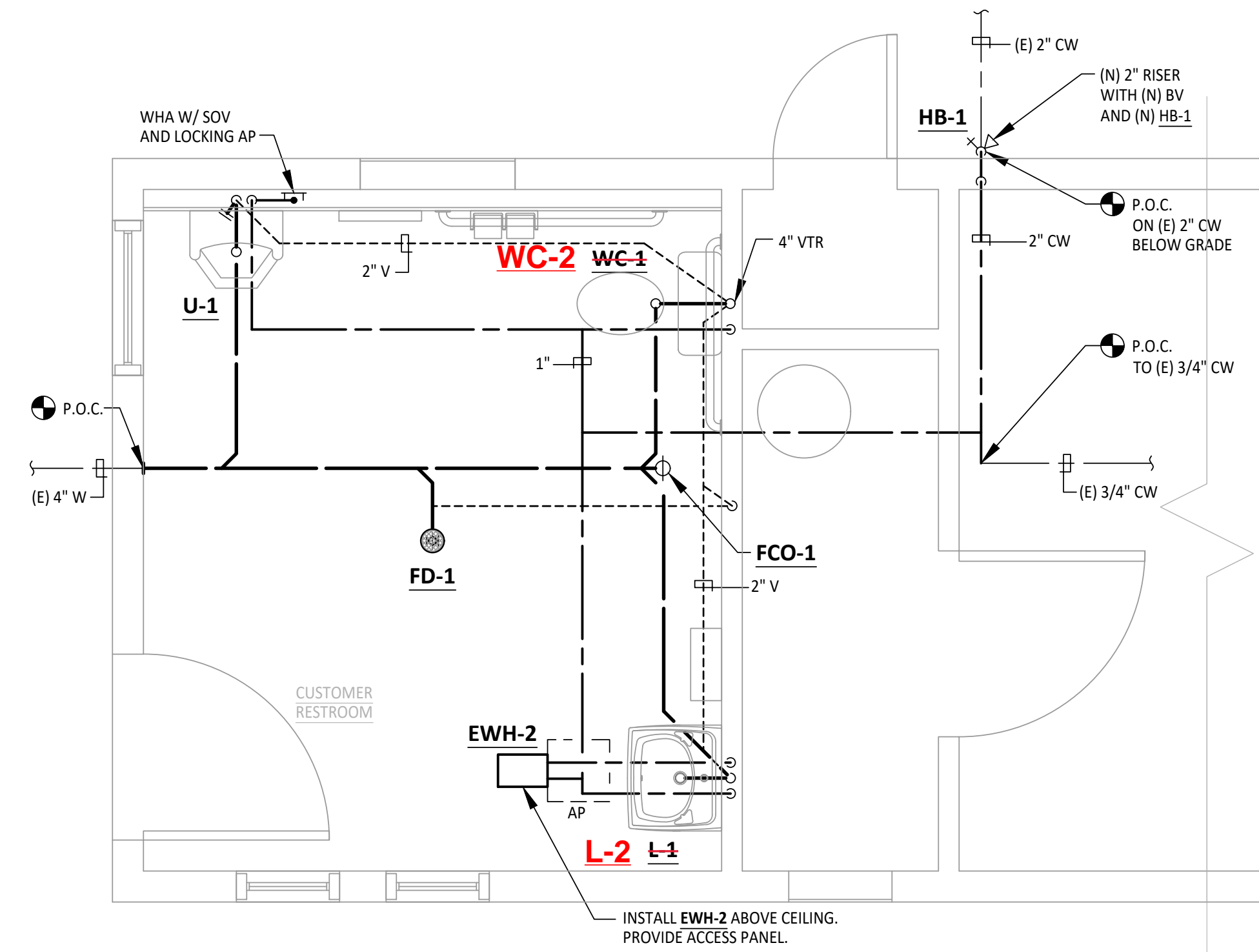

2
P2.03
RESTROOM FLOOR PLAN - PLUMBING
SCALE: 1/2" = 1'-0"
NORTH

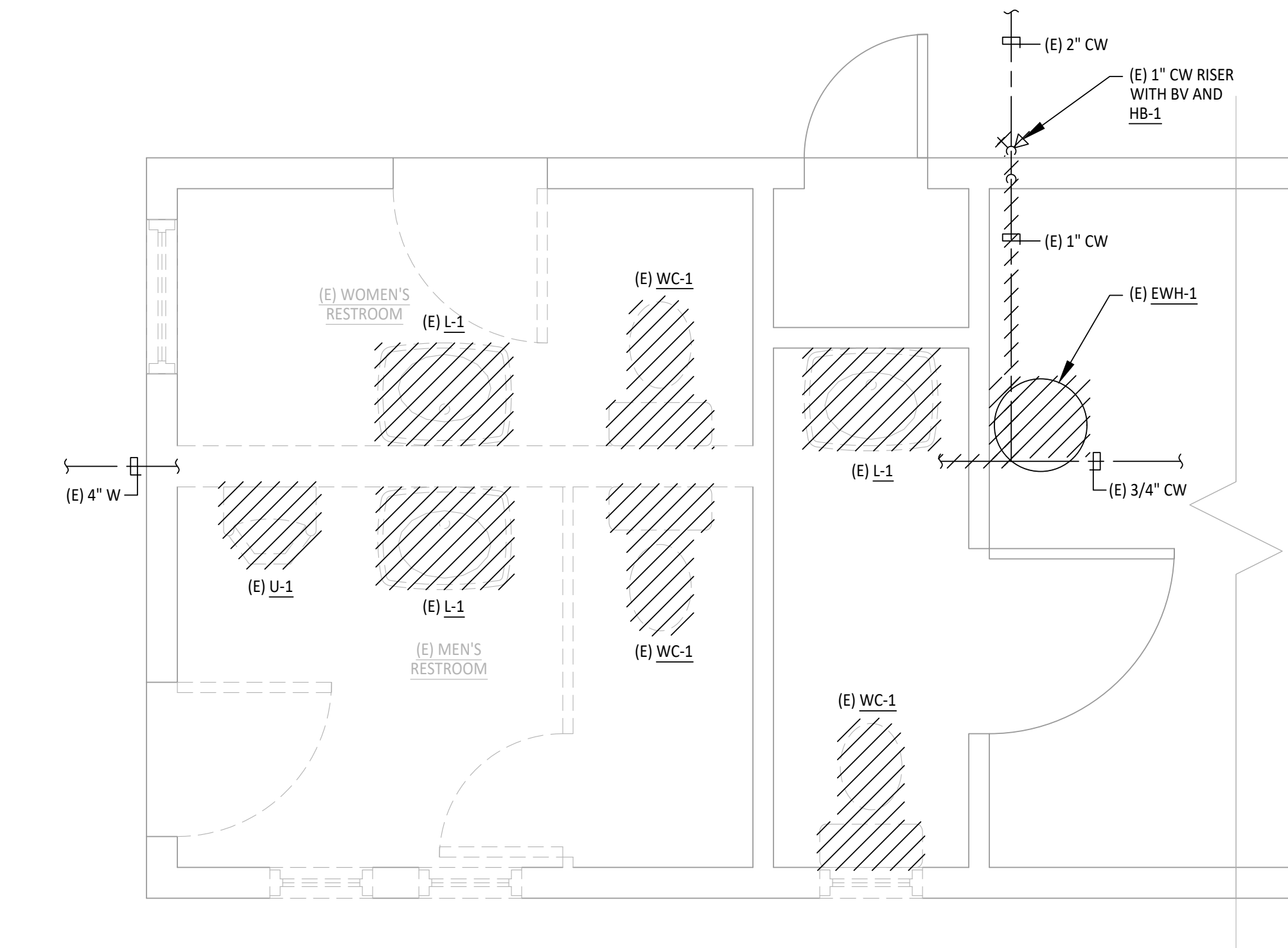

1
P2.03
RESTROOM FLOOR PLAN - PLUMBING DEMOLITION
SCALE: 1/2" = 1'-0"
NORTH

DEMOLITION NOTES:

1. REMOVE ALL (E) WATER CLOSETS, (E) LAVATORIES AND (E) URINALS COMPLETE.
2. REMOVE (E) WASTE TO POINT OF CONNECTION, SEE 2/P203.
3. REMOVE (E) CW TO POINT OF CONNECTION, SEE 2/P203.
4. REMOVE (E) HW COMPLETE.
5. REMOVE (E) V COMPLETE.
6. REMOVE (E) WH-1 COMPLETE

| REVISIONS | DATE |
|-----------------------------|------------|
| BUILDING PERMIT APPLICATION | 06/30/2022 |
| REVISION 1 | 01/16/2023 |
| | |
| | |
| | |

www.axiomengineers.com
 REGISTERED PROFESSIONAL ENGINEER
 L. L. TAM M. E. S. TAM
 No. M24908
 EXP. SEPT 30, 2023
 MECHANICAL
 STATE OF CALIFORNIA
AXIOM ENGINEERS
 CONSULTING ENGINEERS
 27 Laverne, Redlands, CA 91244
 Monterey, California 95045-5788
 AE Project #: 20220015

SCALE HOUSE RENOVATION
 MRWMD
 14201 DEL MONTE BLVD.
 MONTEREY COUNTY, CA 95908

RESTROOM FLOOR PLANS - PLUMBING

| | |
|-------|--------------|
| DATE | 06/30/22 |
| SCALE | 1/2" = 1'-0" |
| DRAWN | CADD |
| FOR | 20220015 |
| SHEET | P203 |